

All cladding is tanalith
BS8417 Shiplap



Warwick Buildings

Warwick Buildings, Nightingale Lane
Long Itchington, Southam
Warwickshire, CV47 9QL

T: 01926-815757
F: 01926-815162
E: sales@warwickbuildings.co.uk
W: www.warwickbuildings.co.uk

Notes / Specification:

The single brick course **MUST** be bedded on 12mm of mortar to give a height of 75. If this measurement is exceeded, the doors will be too short so any variation should be confirmed **IN WRITING**.

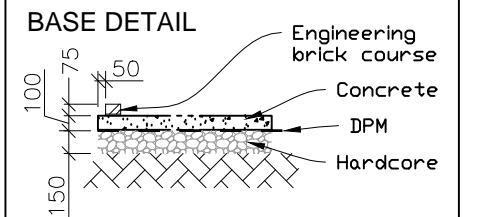

Customer:	
Drawing No.:	
Scale:	1:50 @ A3
Issue date:	
Rev. date:	

Scale 1:50

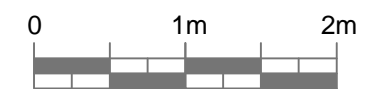

The dimensions shown on this drawing are those of the required brick course. As our buildings are made to an exact size the completed foundations **MUST** correspond exactly (by steel tape measure) to the measurements on this drawing. If the foundations are incorrect in any way, the expense of alterations and delays in erection etc. are the responsibility of the Builder & / or Customer.

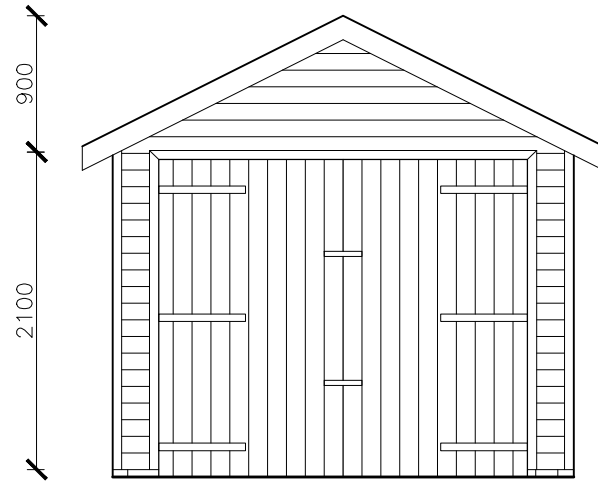

FRONT ELEVATION

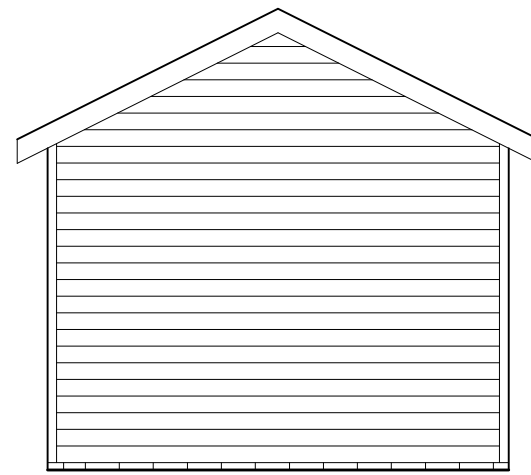

REAR ELEVATION

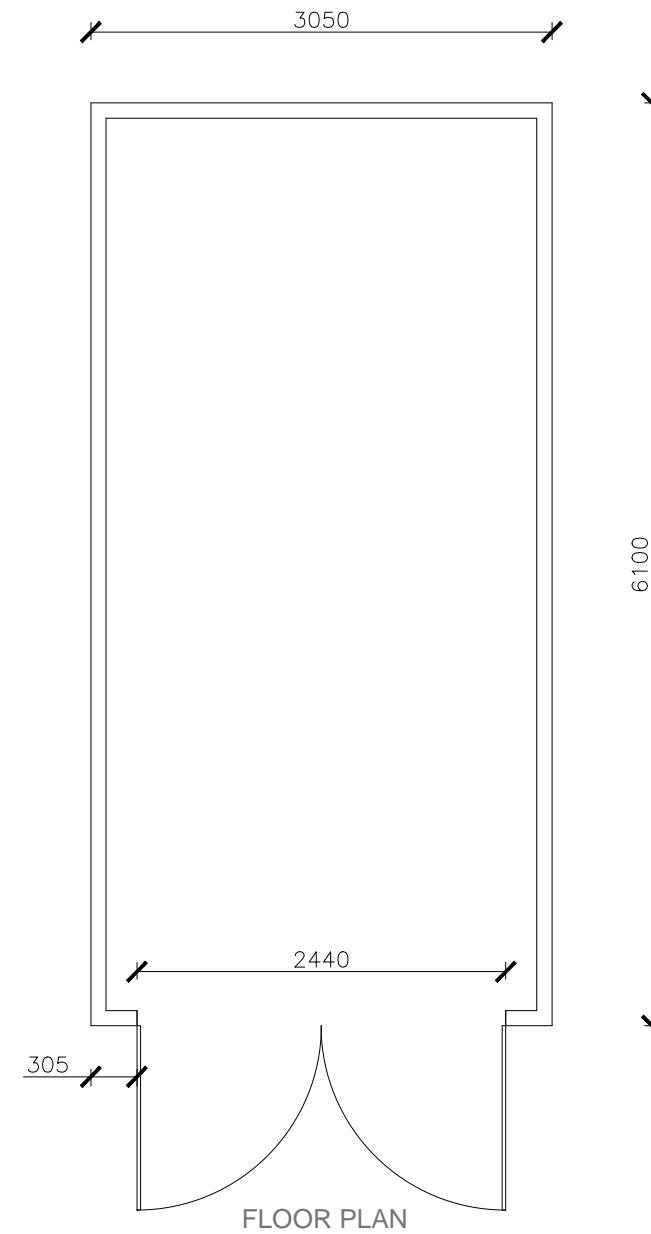

FLOOR PLAN

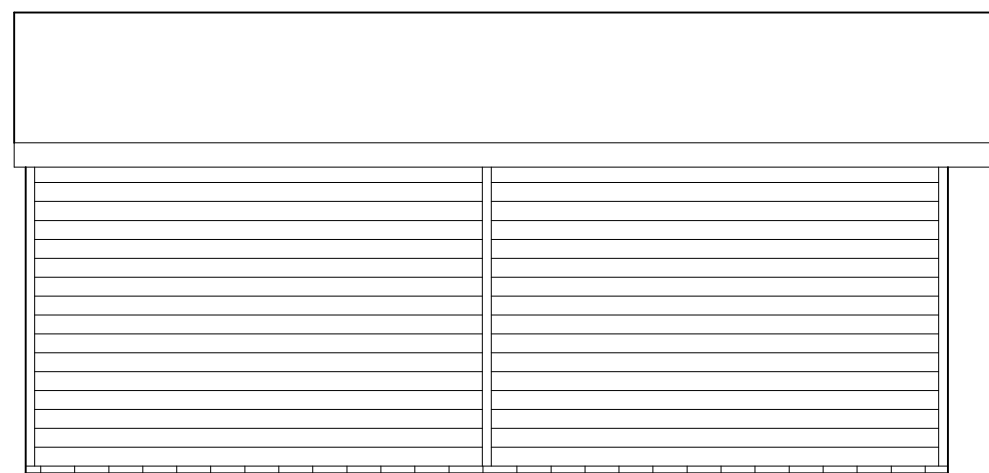

LEFT SIDE ELEVATION

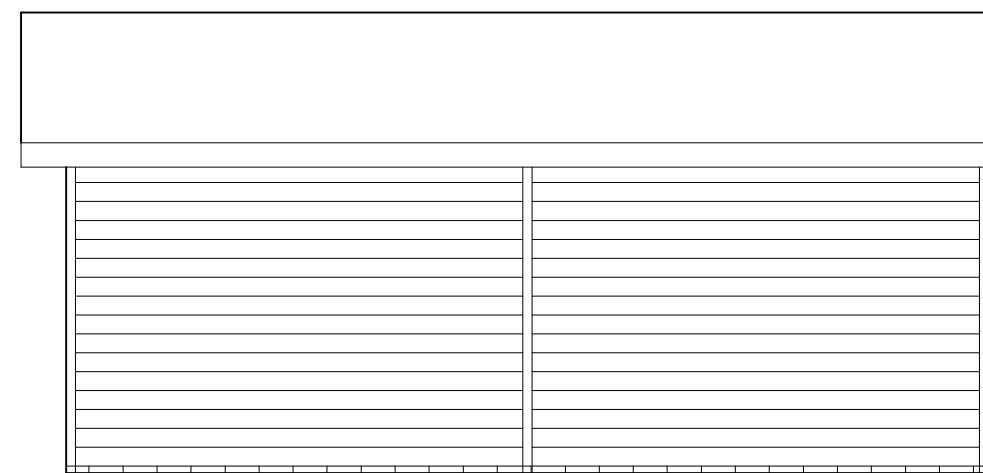

RIGHT SIDE ELEVATION