

FRONT ELEVATION

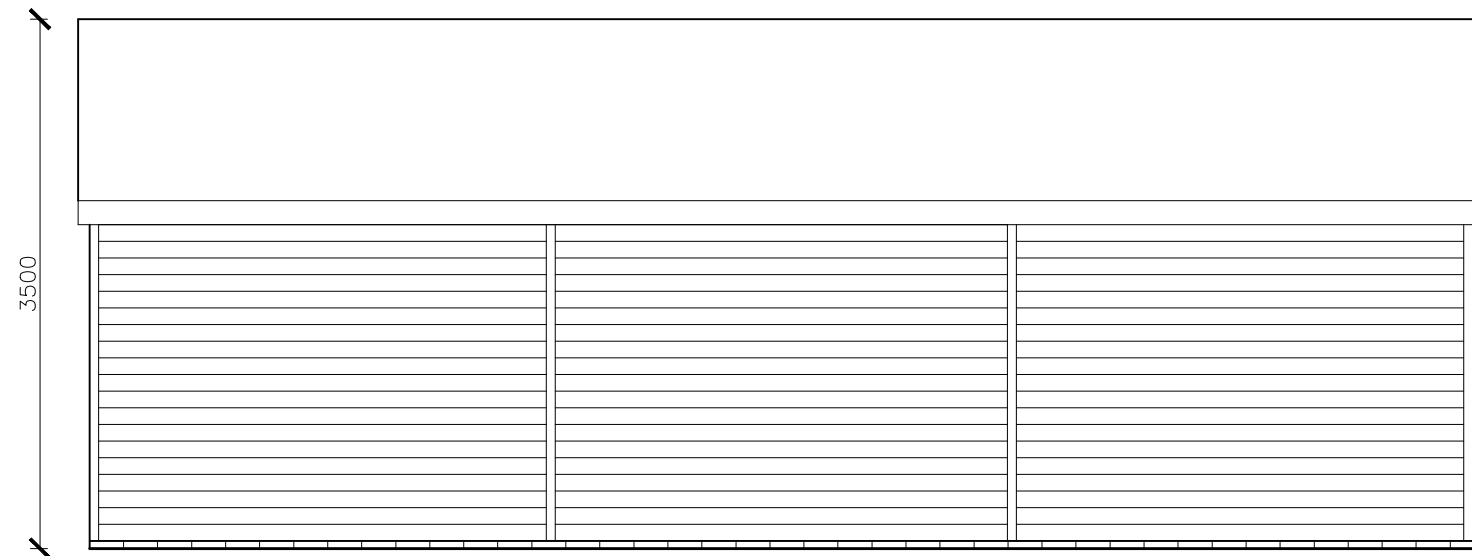

REAR ELEVATION

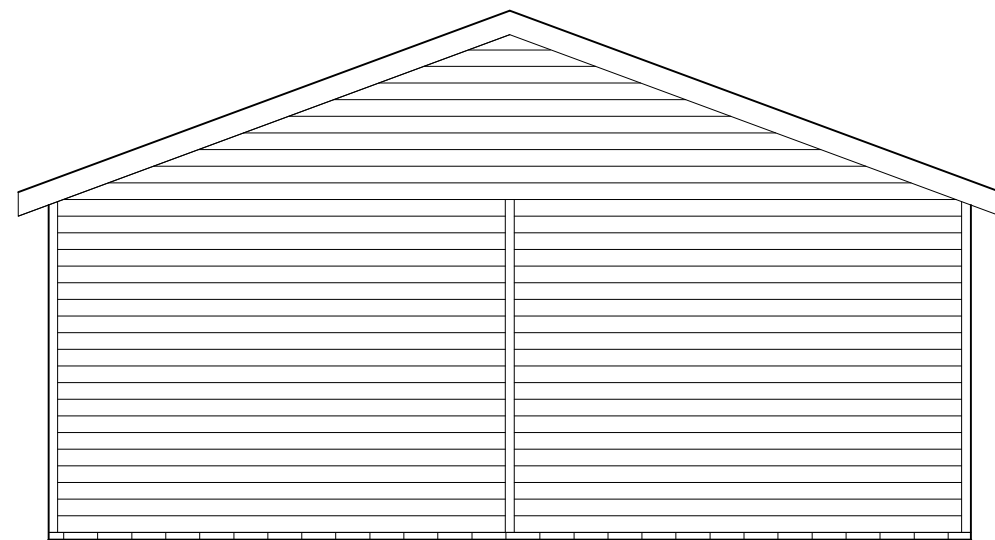

END ELEVATIONS - IDENTICAL

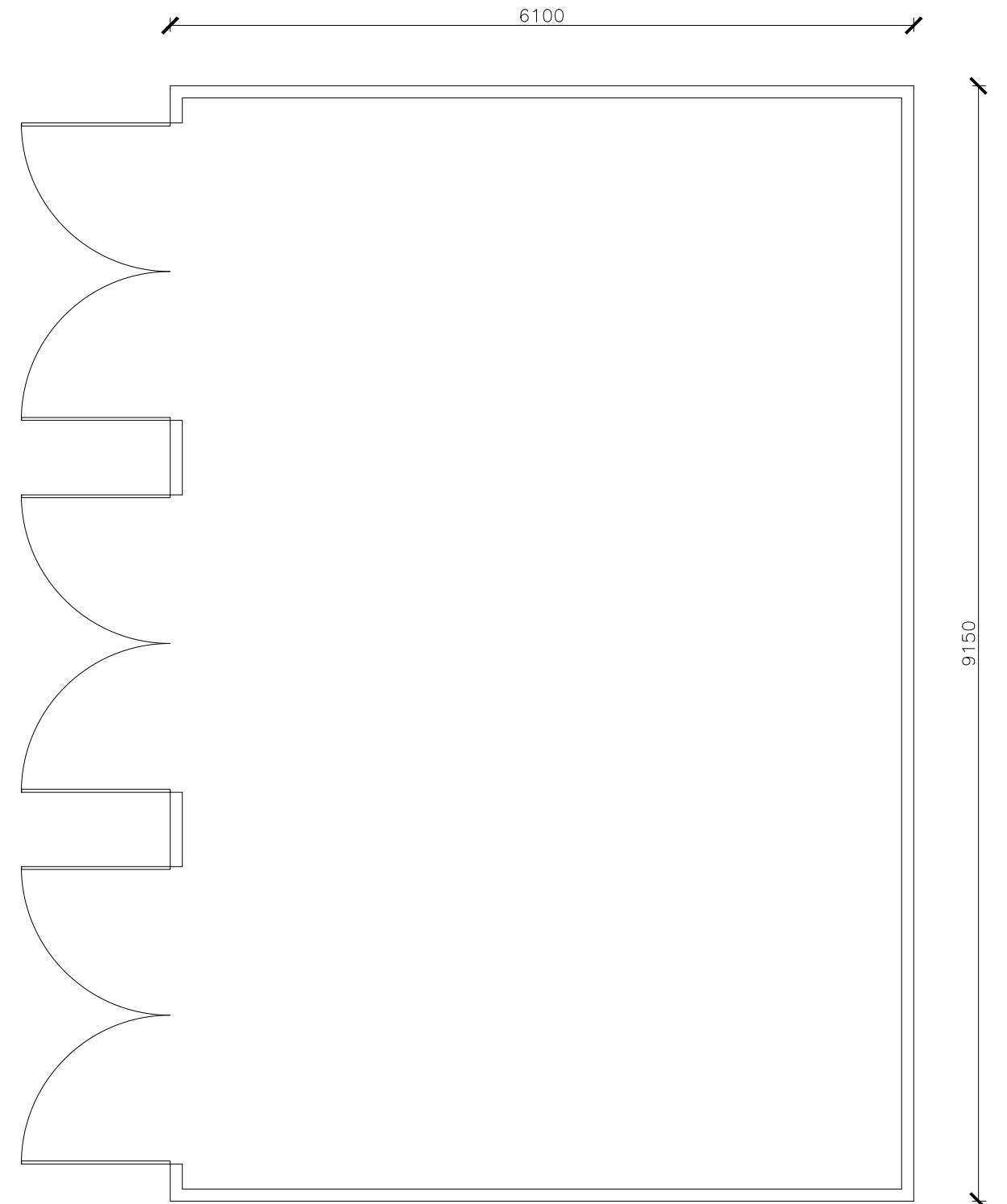

FLOOR PLAN

All cladding is tanalith
BS8417 Shiplap

Notes / Specification:

The single brick course **MUST** be bedded on 12mm of mortar to give a height of 75. If this measurement is exceeded, the doors will be too short so any variation should be confirmed **IN WRITING**.

Warwick Buildings, Nightingale Lane
Long Itchington, Southam
Warwickshire, CV47 9QL

T: 01926-815757
F: 01926-815162
E: sales@warwickbuildings.co.uk
W: www.warwickbuildings.co.uk

Customer:	
Drawing No.:	
Scale:	1:50 @ A3
Issue date:	
Rev. date:	



WARWICK
BUILDINGS

**Warwick
Buildings**